

SCHEDULE OF JOINERIES:

D DOOR	3'3" x 7'0"
D1 DOOR	3'0" x 7'0"
D2 DOOR	2'6" x 7'0"
W WINDOW	4'0" x 4'6"
W1 WINDOW	Revised Plan
V VENTILATOR	Revised Plan
J JALDY	

CMDA (B) No. 1
C. No. B/14463/98
 Asst. INDEX
 Serutiny
 P. A. [Signature]
 [Signature] **D.P.**

PLAN SHOWING THE PROPOSED CONSTRUCTION OF A RESIDENTIAL FLATS AT PLOT NO. 1345, 19TH MAIN ROAD, ANNA NAGAR WEST, CHENNAI-40
 SCALE 1:100
 SURVEY NO. 161 PT OF VILLIVAKKAM VILLAGE

AREA STATEMENT:

PLOT EXTENT	1190.00	120.00
GROUND FLOOR	1088.00	111.33
FIRST FLOOR	2084.33	170.34
THIRD FLOOR	2107.84	201.64
TOTAL AREA	7322.00	683.31
PLOT COVERAGE	25.68%	
F.S.I	1.47	
NON-F.S.I AREA	7205.00	669.10

B/2016/B204/B/98
 Planning Permit No.
APPROVED
 SUBJECT TO THE CONDITIONS IN THIS OFFICE LETTER.
 No. B/14463/98 Date 10/10/98
 FOR MEMBER SECRETARY, CHENNAI METROPOLITAN DEVELOPMENT AUTHORITY, CHENNAI-600 008.

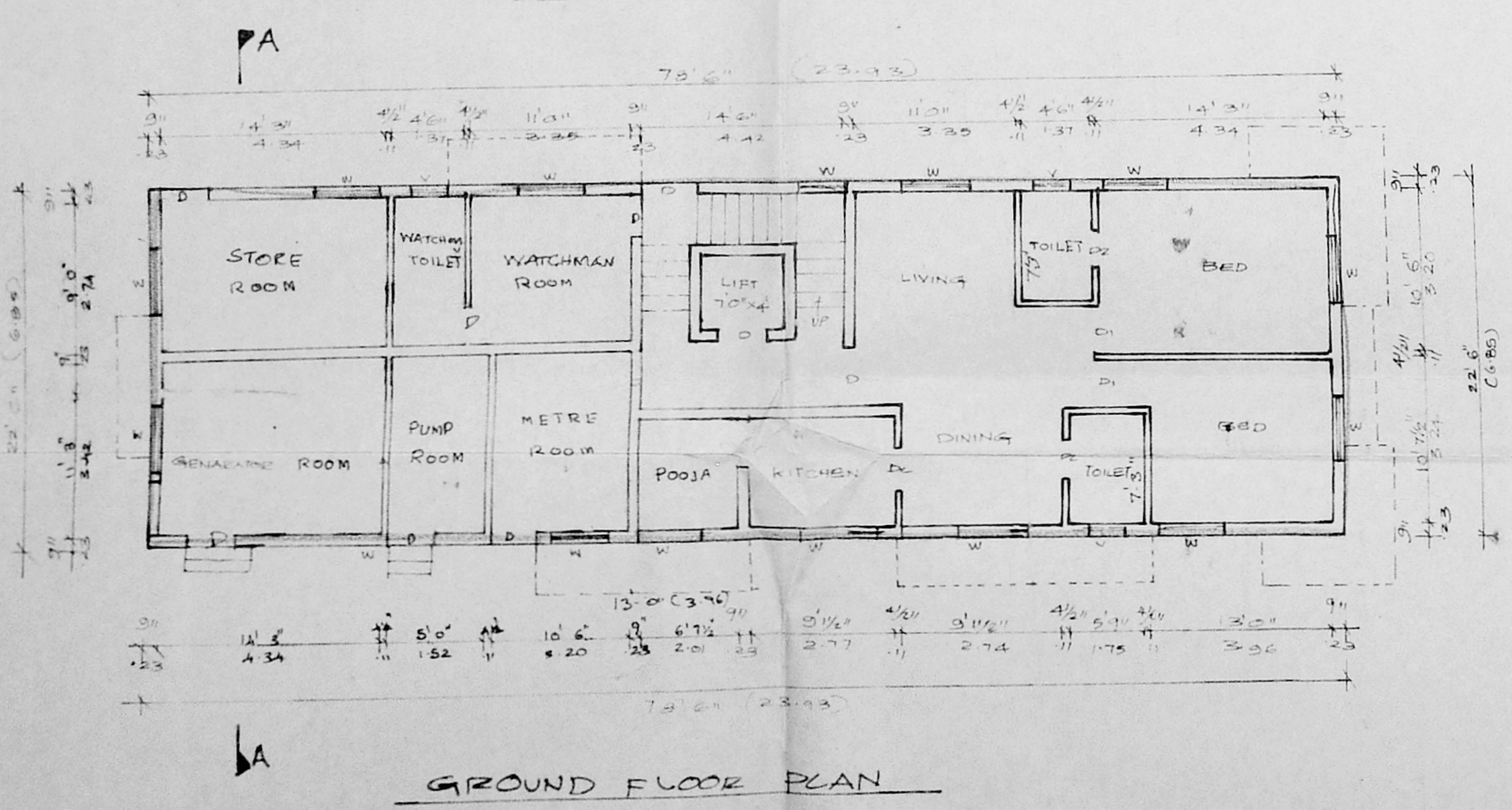
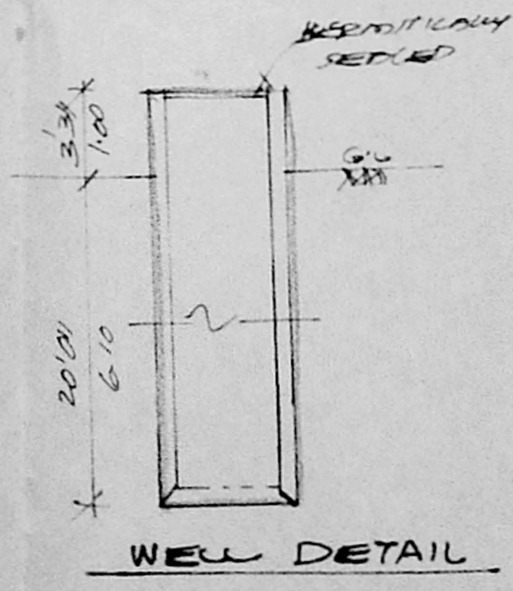
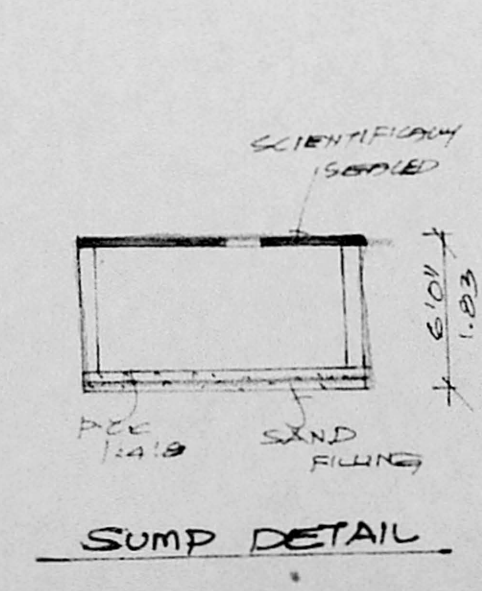
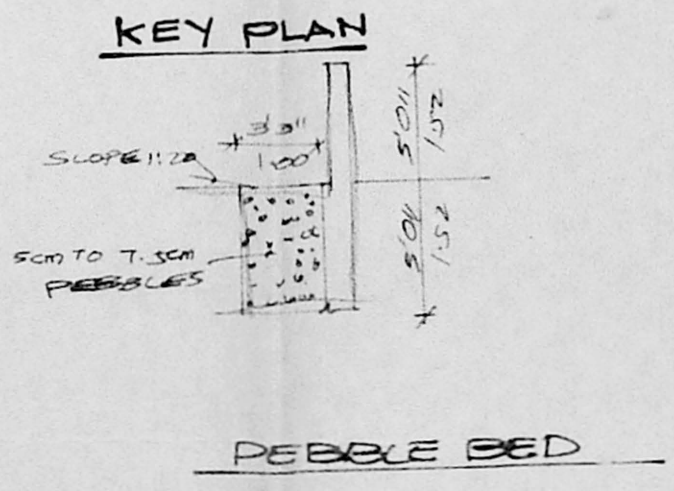
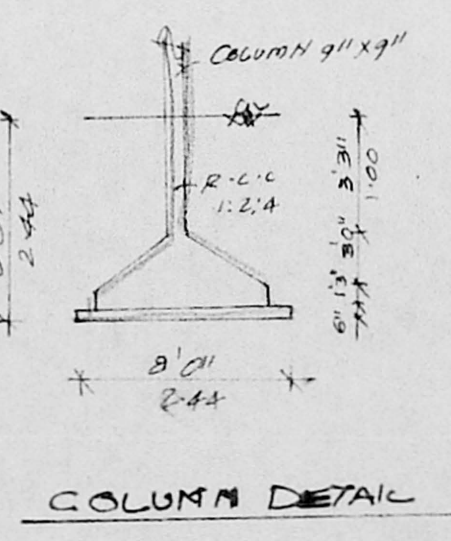
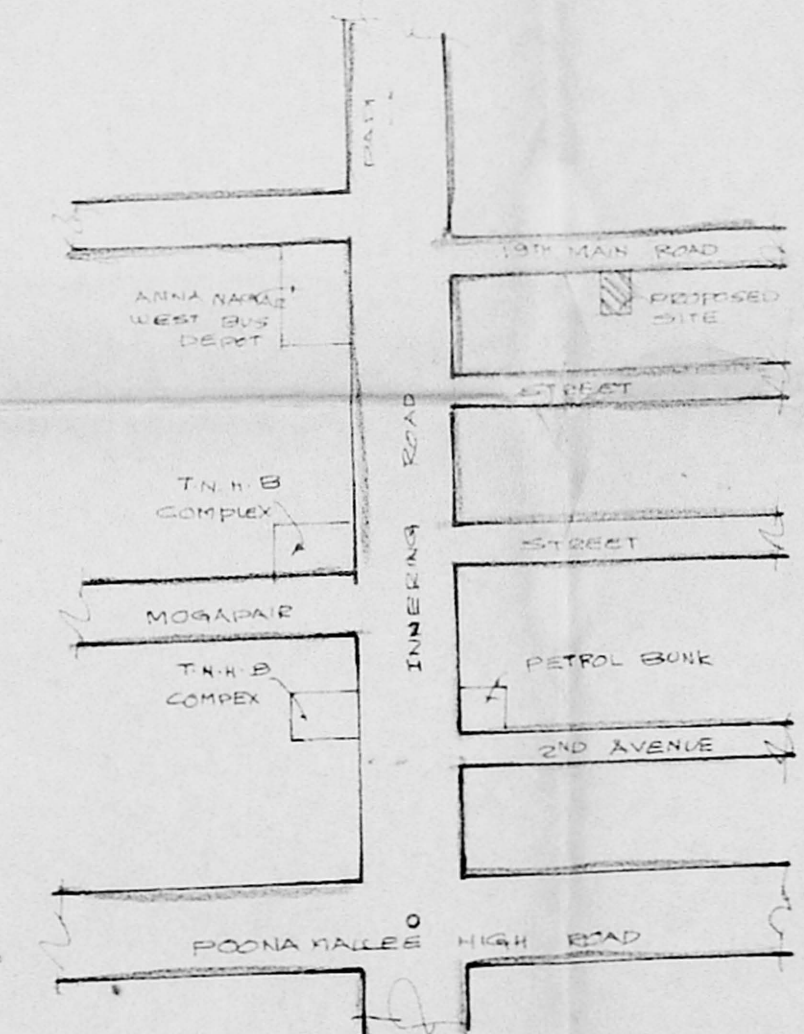
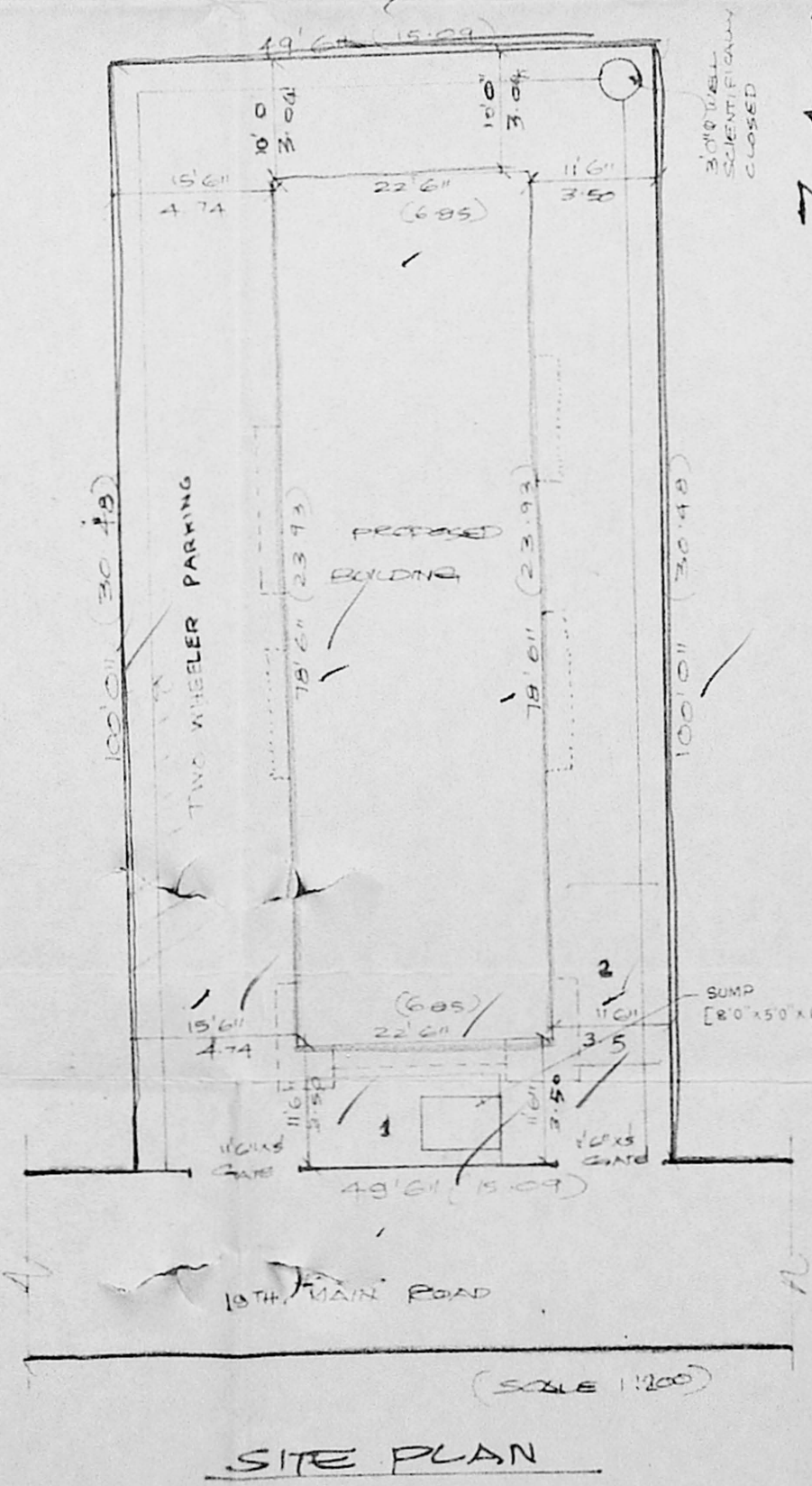
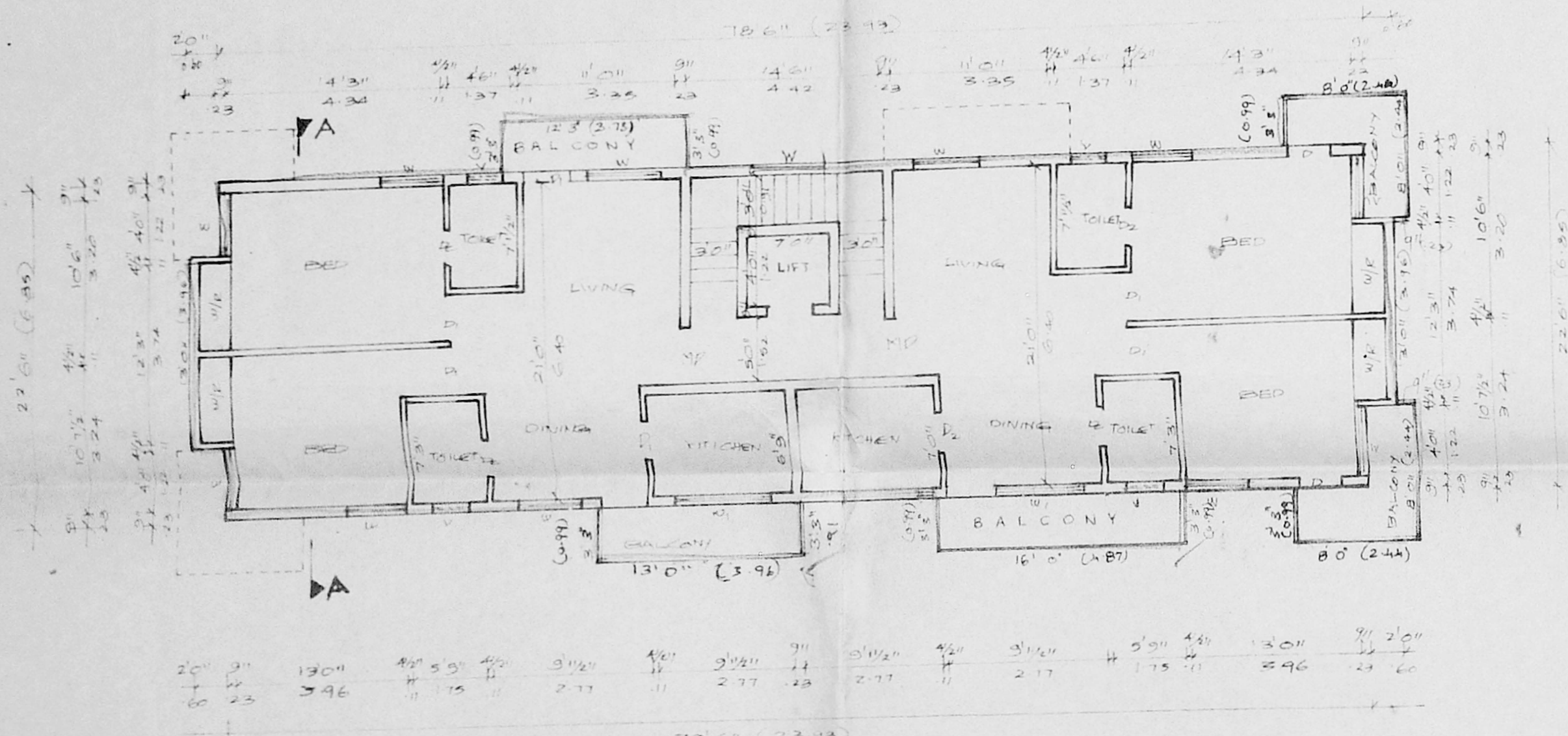
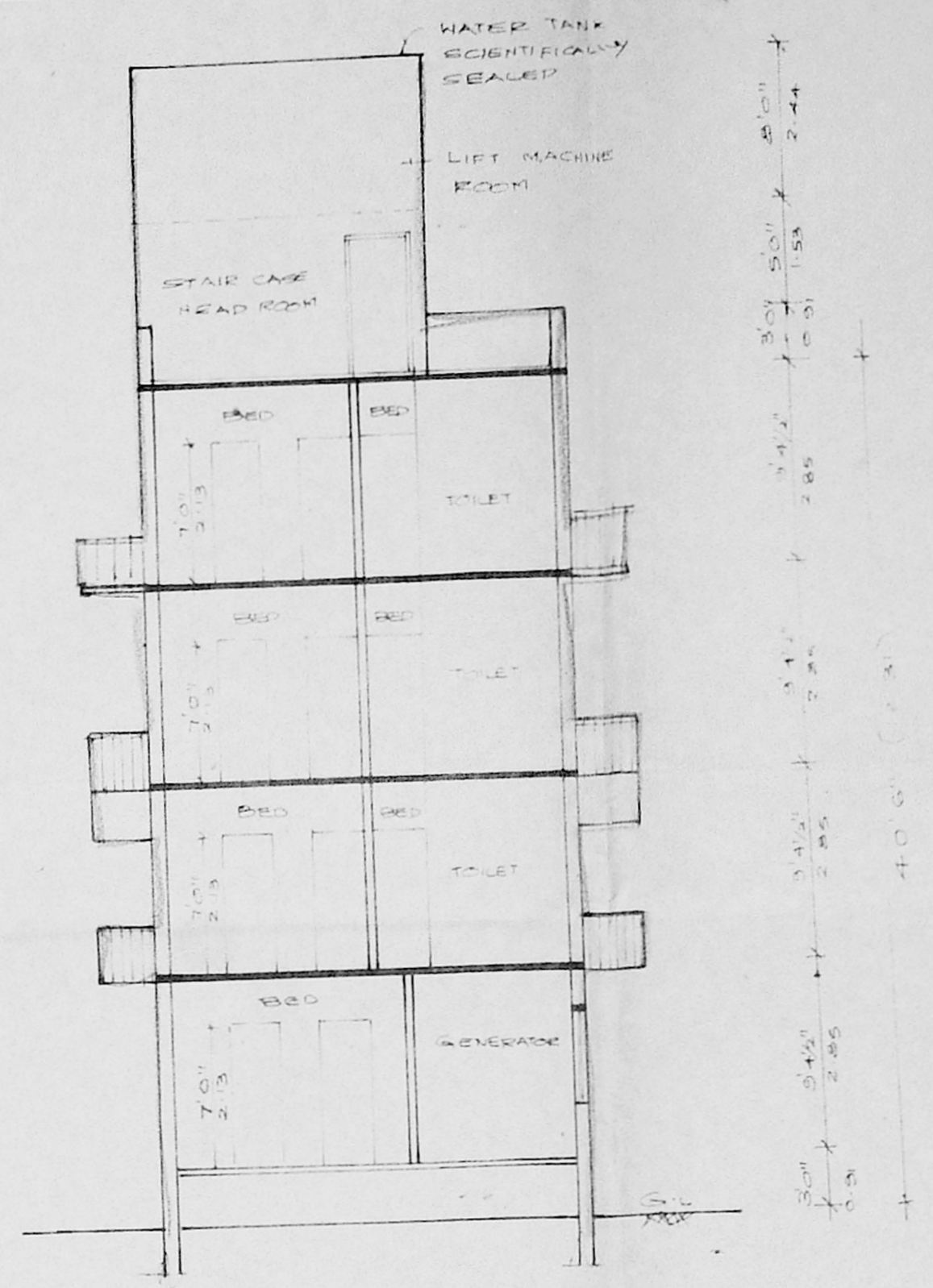
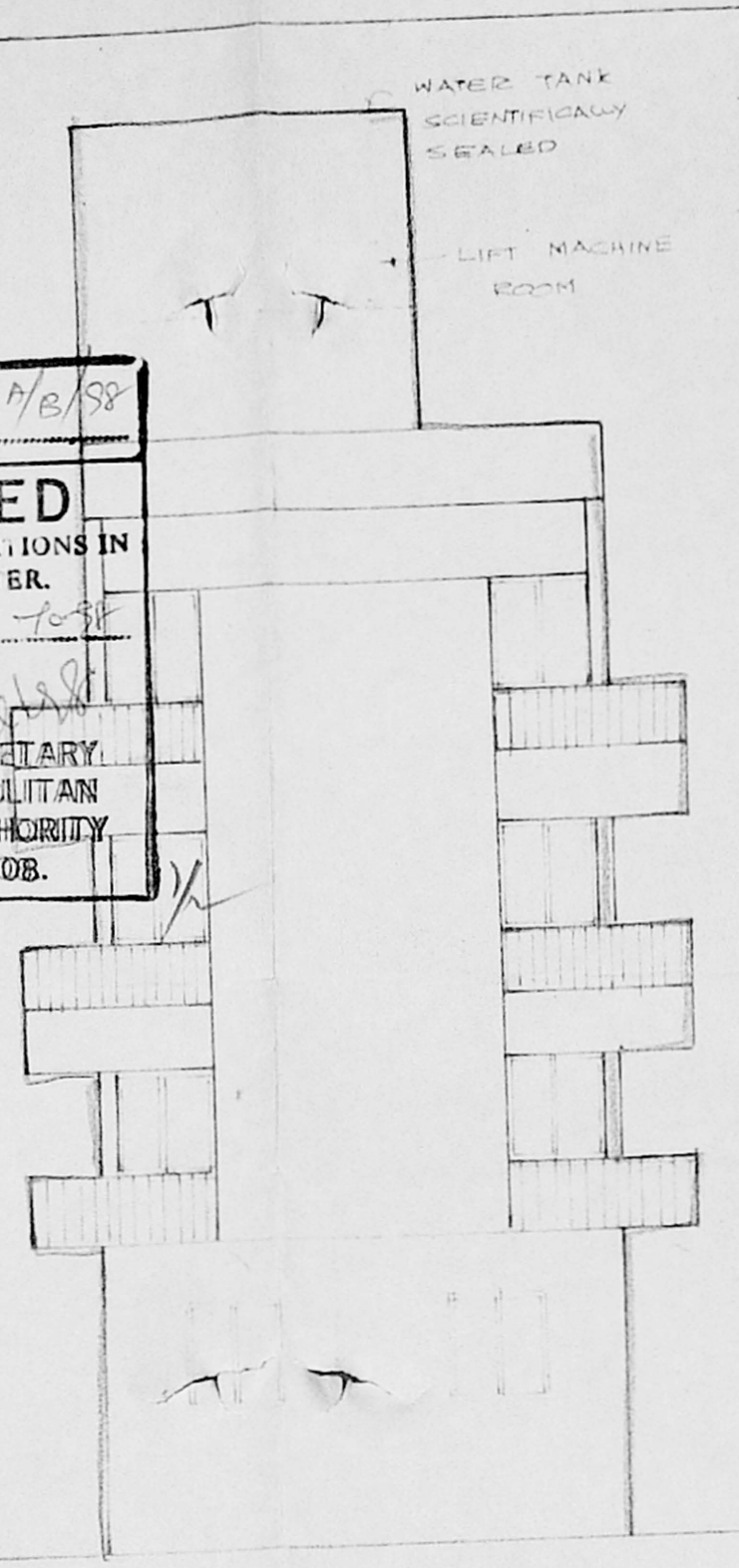
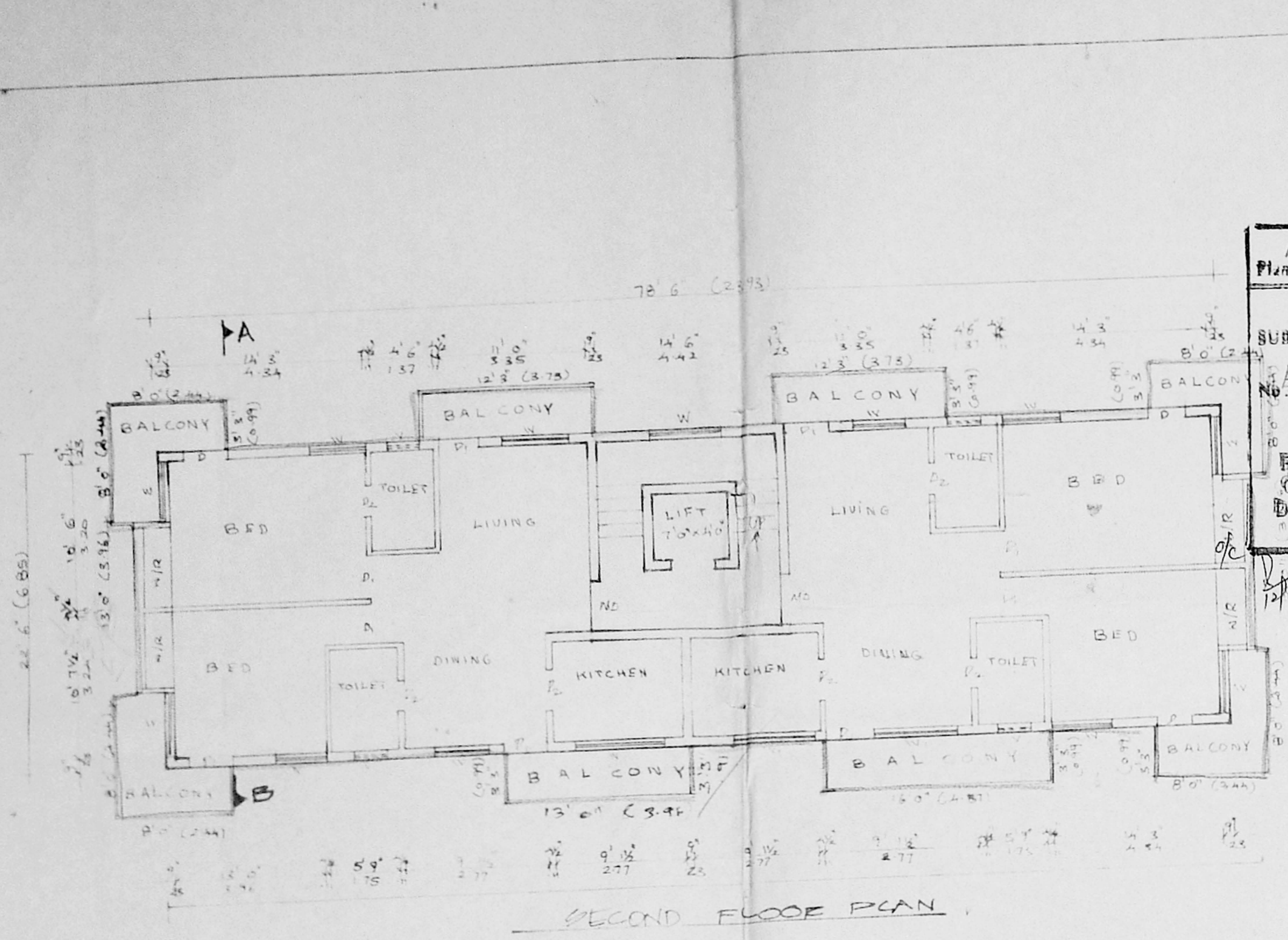

OWNER:

LICENSED SURVEYOR:
 [Signature]
 ER. T. G. KRISHNAMURTHY RAO
 Class I Licensed Surveyor (SO)
 CORPORATION OF CHENNAI
 C-10, South Avenue
 11/12, Lake View Road, CHENNAI-639

PROPOSED RESIDENTIAL FLATS
 AT PLOT No: 1345, 19th
 MAIN ROAD, ANNA NAGAR,
 S.No. 161 PT. OF VILUVAKKAM

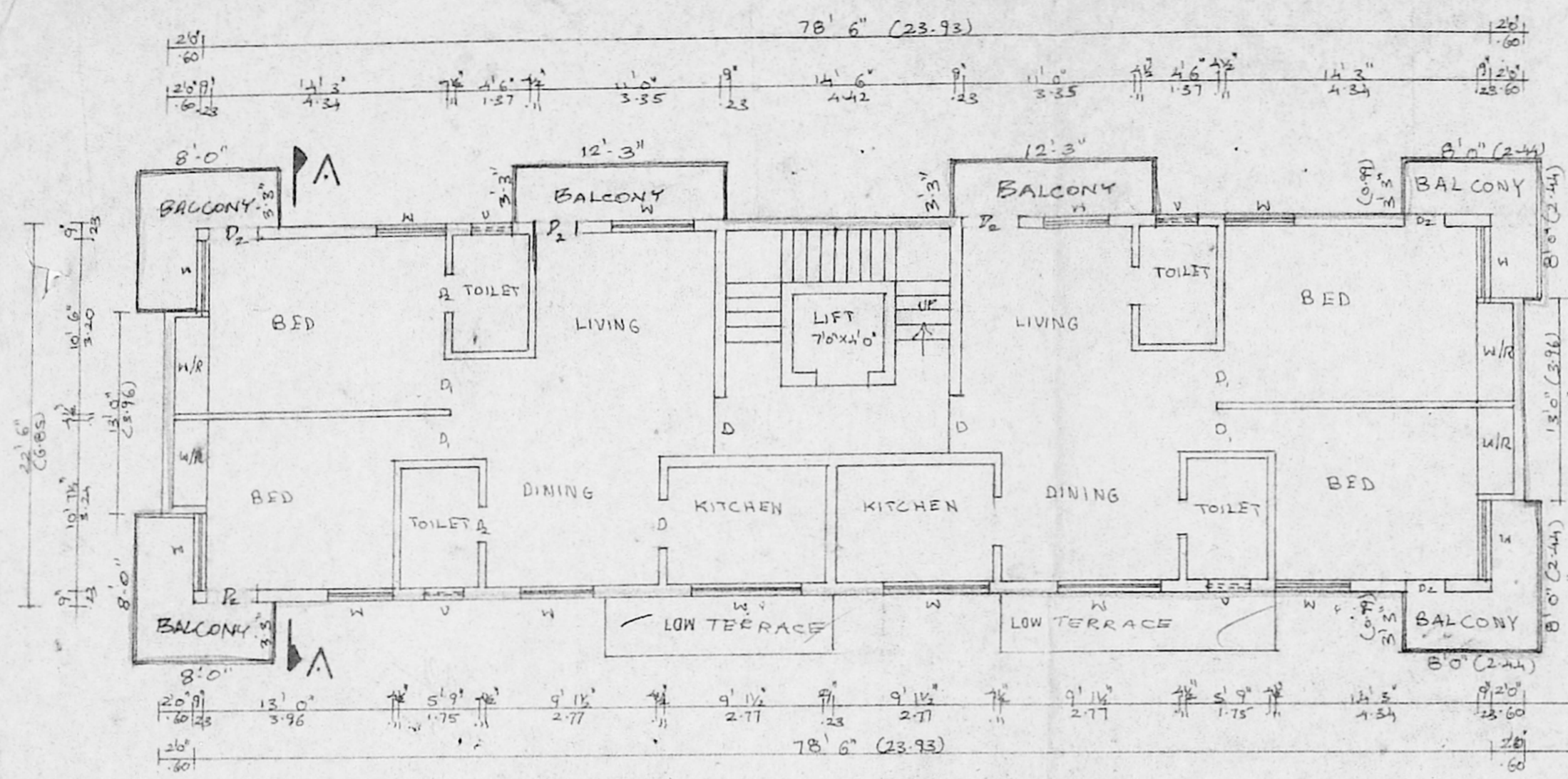

THIRD FLOOR PLAN

Revised Plan
 Dt: 22.9.98

CMDA (B) / L ₁ No. 1	
C. No. B/14463/98	COLOR INDEX
Asst. _____	PROPOSED
Scrutiny _____	SITE
P. A. 23/9/98	ROAD
	D.P. 2/2

B/26164/320 B/13/98
 Planning Permit No. _____
APPROVED
 SUBJECT TO THE CONDITIONS IN
 THIS OFFICE LETTER.
 No. B/14463/98 Date: 23.9.98
 FOR MEMBER SECRETARY
 CHENNAI METROPOLITAN
 DEVELOPMENT AUTHORITY
 CHENNAI-600 008.

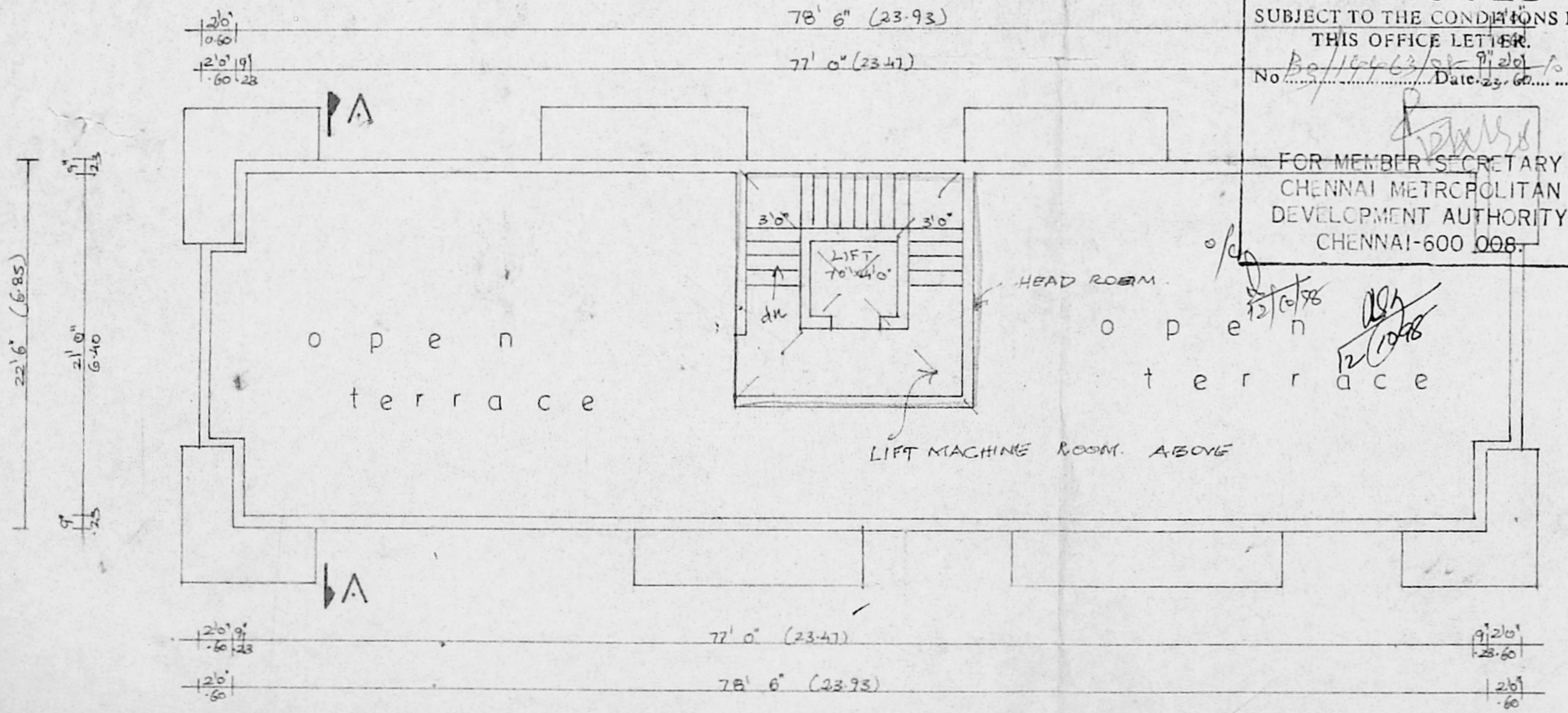

TERRACE FLOOR PLAN

OWNER _____
 LICENSED SURVEYOR
 Ishu Sharma
 ET. T. G. KRISHNAMURTHY RAO
 Class I Licensed Surveyor (50)
 CORPORATION OF CHENNAI
 C-10, Sonthi Avenue
 11/12, Lake View Road, CHENNAI-60